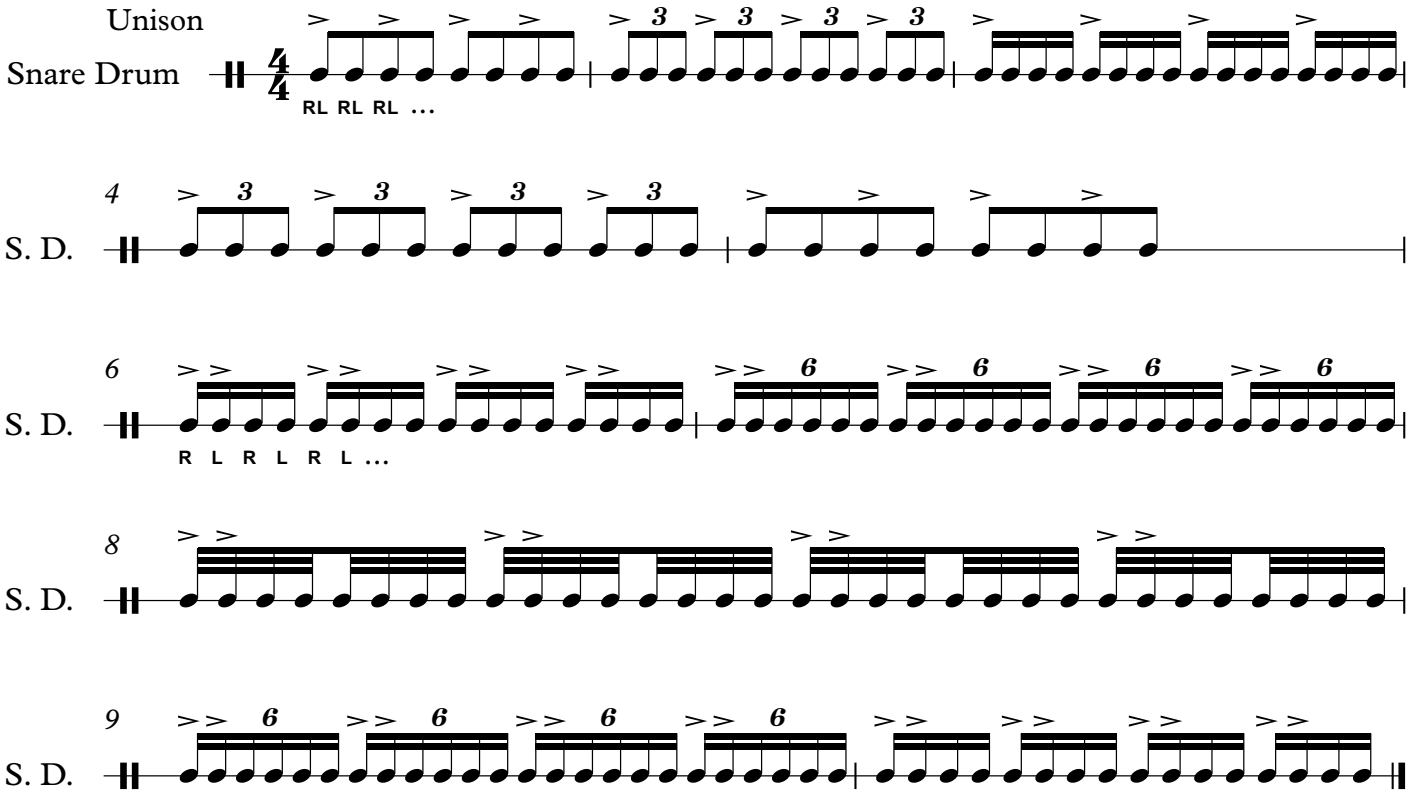Thanos Hatzianagnostou