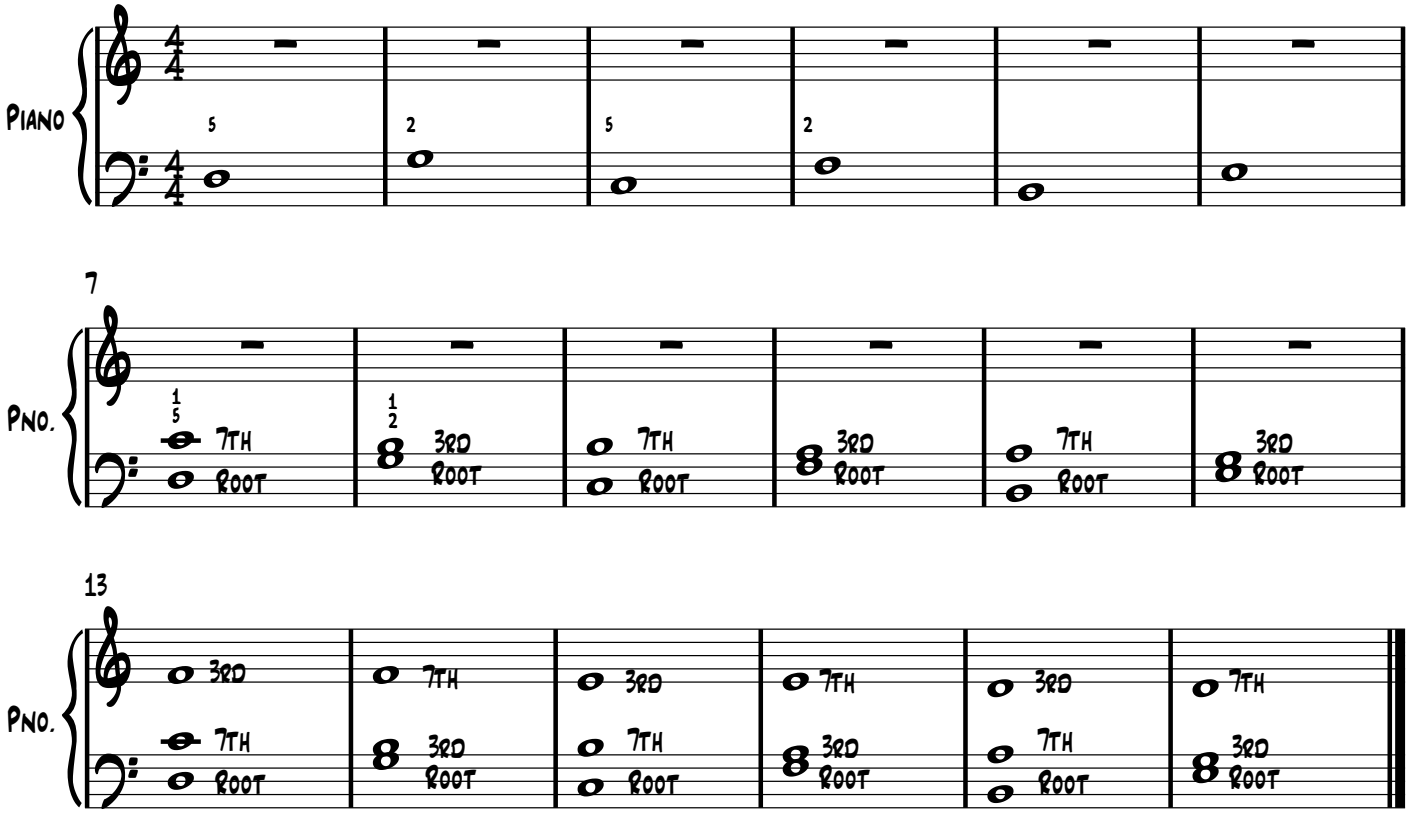
Piano
5
2
5
2
7
Pno.
1
5
7th
Root
1
2
3rd
Root
7th
Root
3rd
Root
7th
Root
3rd
Root
13
Pno.
3rd
7th
Root
7th
3rd
Root
3rd
7th
Root
7th
3rd
Root
3rd
7th
Root
7th
3rd
Root